

Herren Hemd

San Buono Man

00540

Artikel/article

Name/name

Art.-Nr./article-No

Fertigmaße/Measurements - alle Angaben in cm

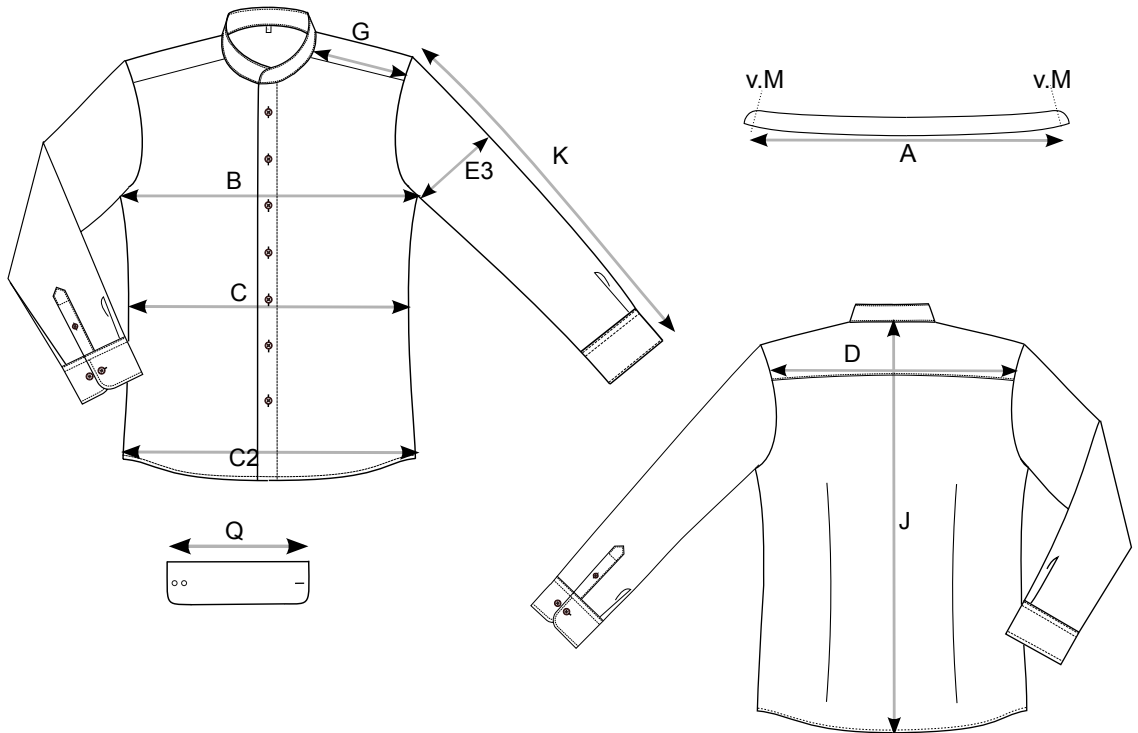

| Bezeichnung                      | S     | M     | L     | XL    | XXL   | 3XL   | 4XL   | 5XL   |
|----------------------------------|-------|-------|-------|-------|-------|-------|-------|-------|
| Kragenweite<br>collar size       | 42,0  | 44,0  | 46,0  | 48,0  | 50,0  | 52,0  | 54,0  | 56,0  |
| Oberweite<br>chest               | 106,0 | 112,0 | 118,0 | 122,0 | 128,0 | 134,0 | 142,0 | 150,0 |
| Tailenweite<br>waist             | 96,0  | 100,0 | 106,0 | 114,0 | 120,0 | 126,0 | 134,0 | 142,0 |
| Saumweite<br>Seam Width          | 102,0 | 108,0 | 114,0 | 118,0 | 124,0 | 130,0 | 138,0 | 146,0 |
| Rückenbreite<br>back width       | 42,0  | 44,0  | 46,0  | 48,0  | 50,0  | 52,0  | 54,5  | 57,0  |
| Schulterbreite<br>Shoulder width | 13,0  | 14,0  | 15,0  | 16,0  | 17,0  | 18,0  | 19,0  | 20,0  |
| Rumpflänge<br>body length        | 74,0  | 76,0  | 77,0  | 80,0  | 81,0  | 82,0  | 85,0  | 86,0  |
| Ärmellänge<br>Sleeve length      | 66,5  | 67,5  | 67,5  | 68,5  | 68,5  | 68,5  | 68,5  | 68,5  |
| Oberarmweite<br>Biceps           | 39,0  | 41,0  | 43,0  | 45,0  | 47,0  | 49,0  | 51,5  | 54,0  |
| Manschette offen<br>open cuff    | 26,5  | 26,5  | 27,5  | 28,5  | 28,5  | 29,5  | 29,5  | 30,5  |

02.10.2019